

ELEVATION

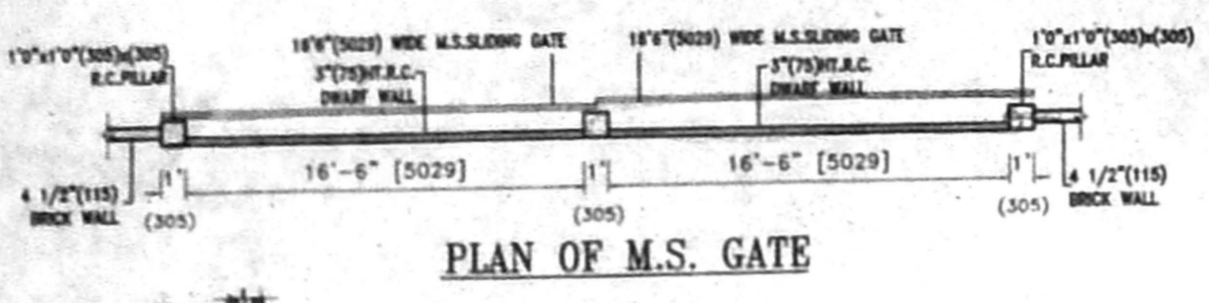

PLAN OF M.S. GATE

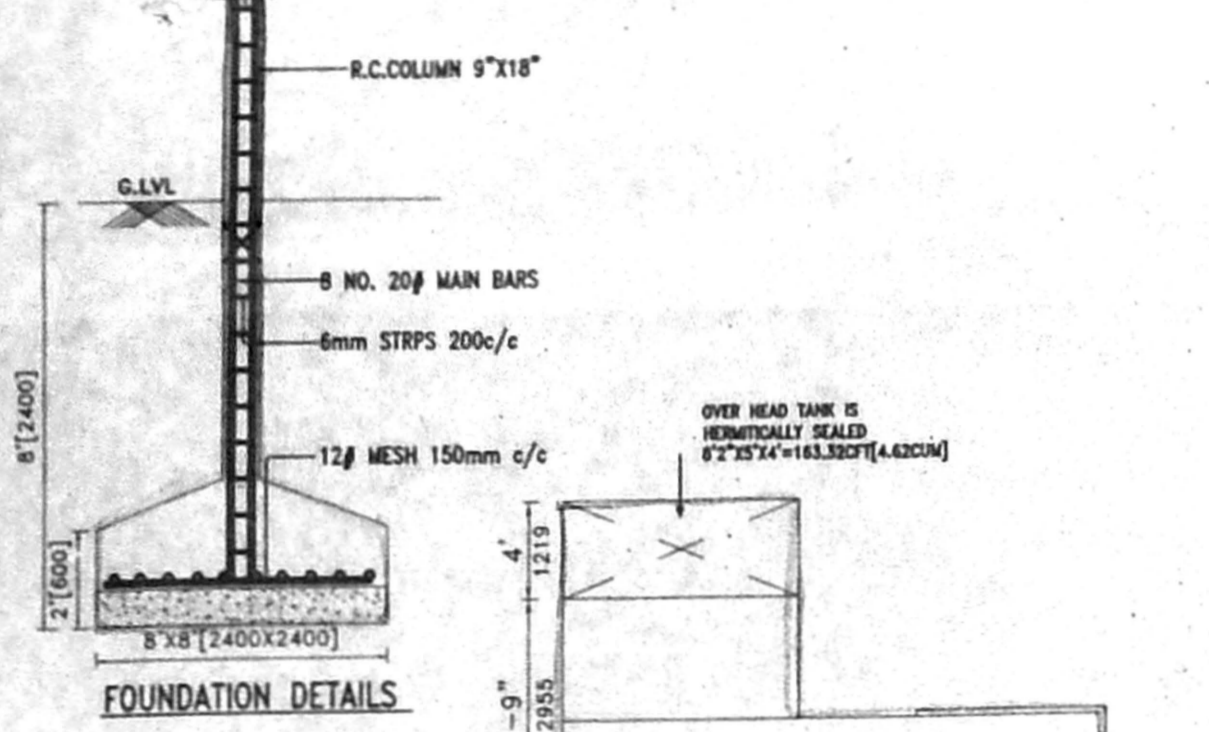

FOUNDATION DETAILS

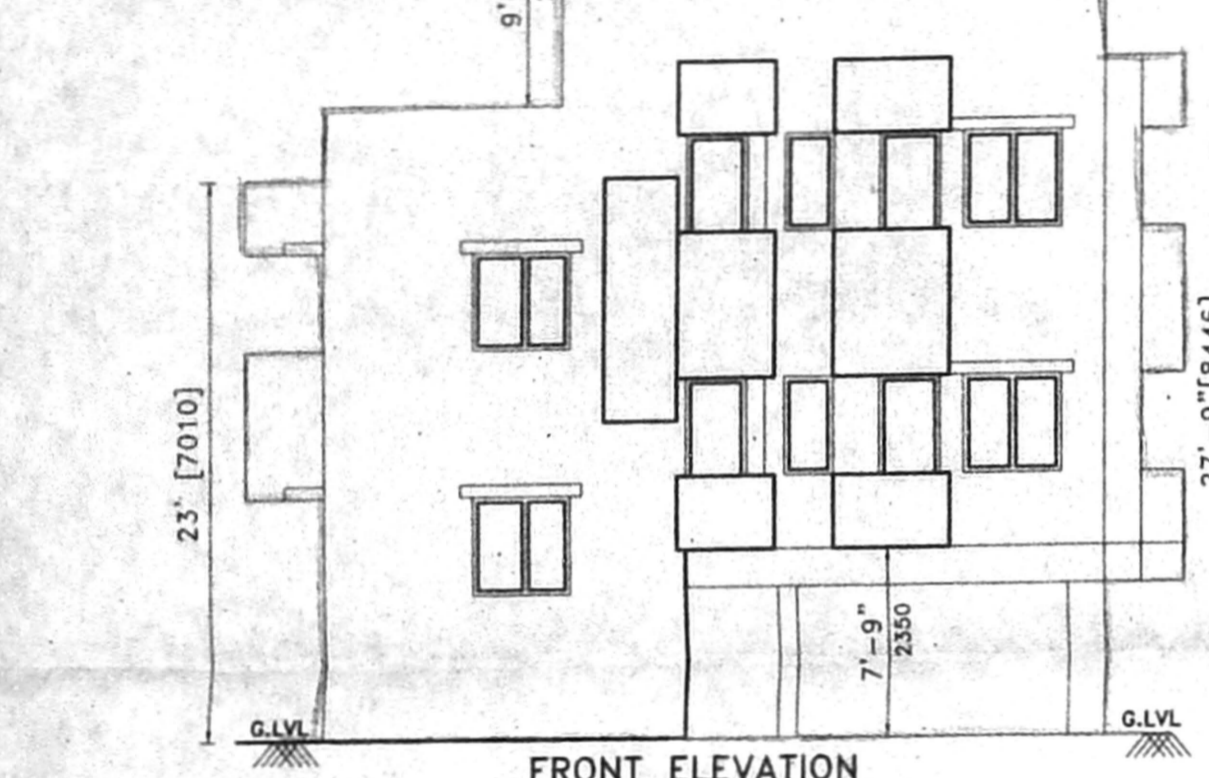

FRONT ELEVATION

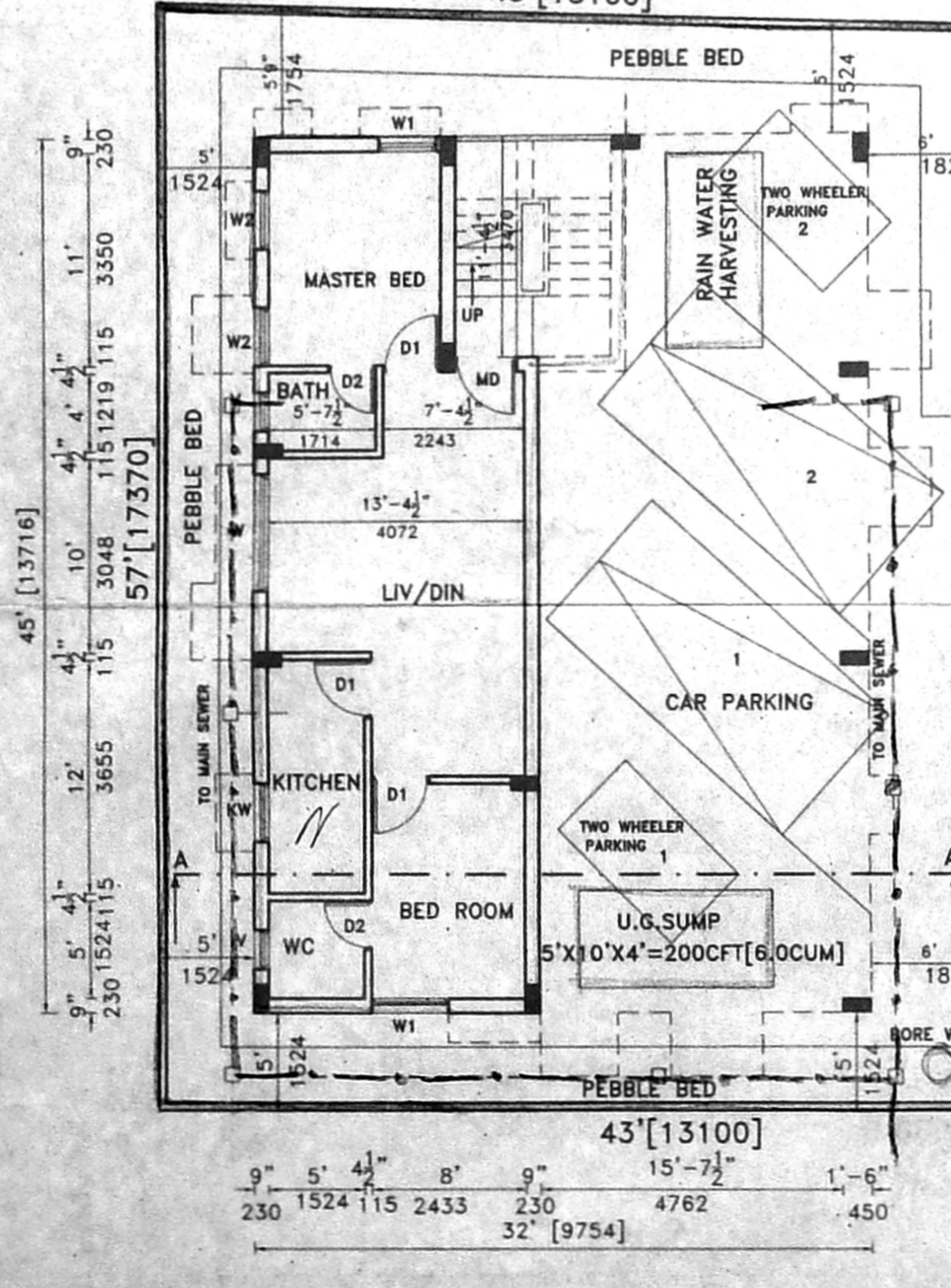
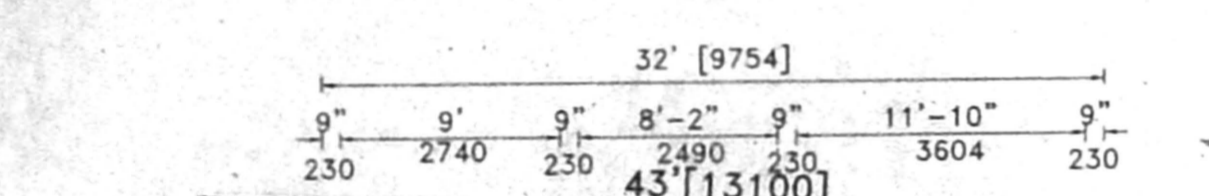

SITE CUM STILL CUM GROUND FLOOR PLAN

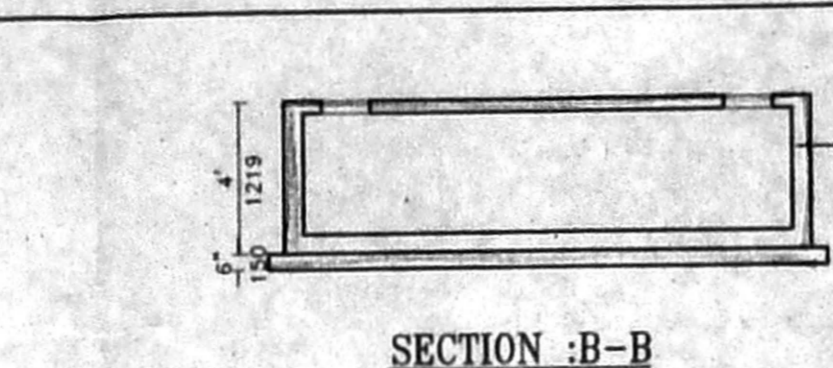

SECTION :B-B

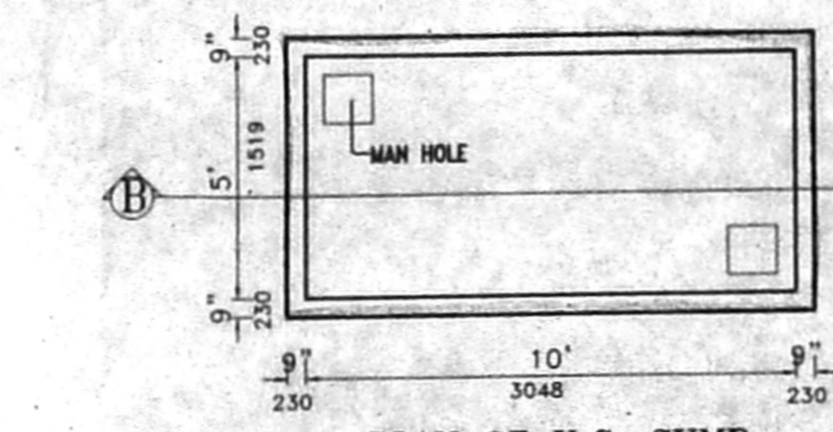

PLAN OF U.G. SUMP

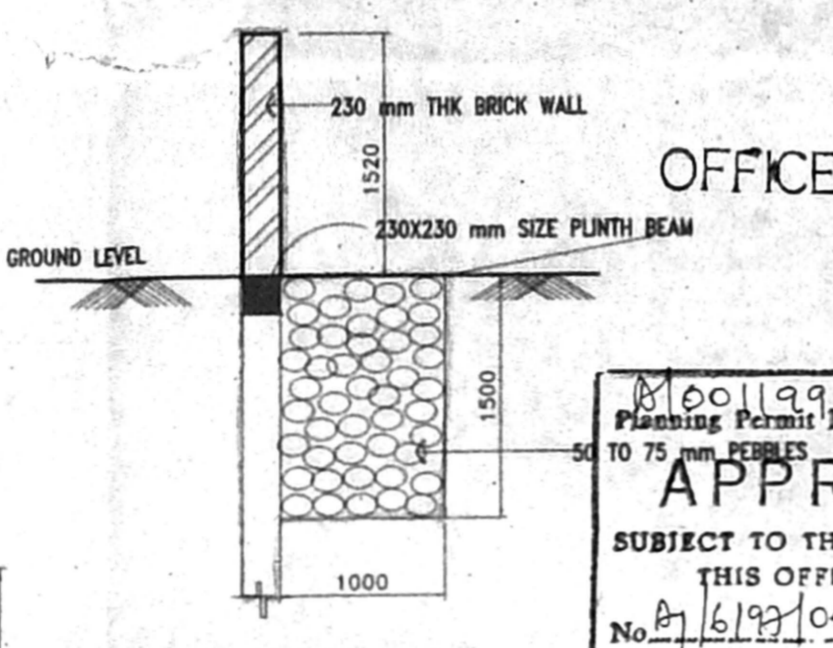

DETAILS OF COMPOUND WALL STORM/RAIN WATER STACKING

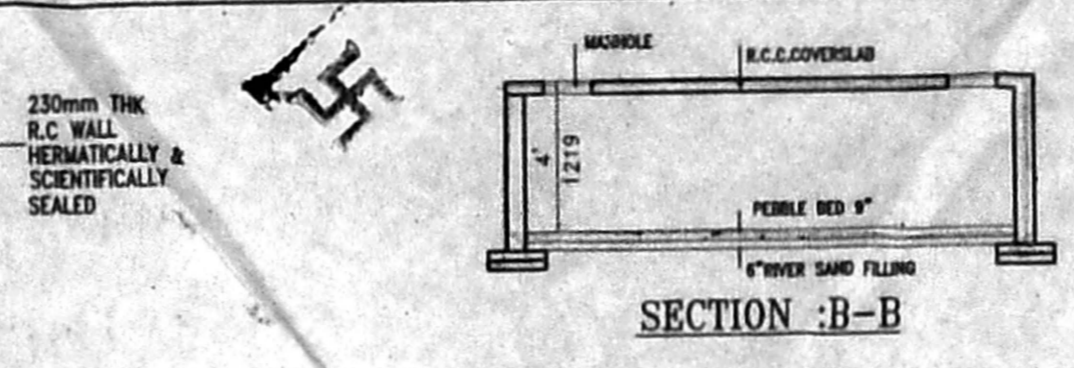

SECTION :B-B

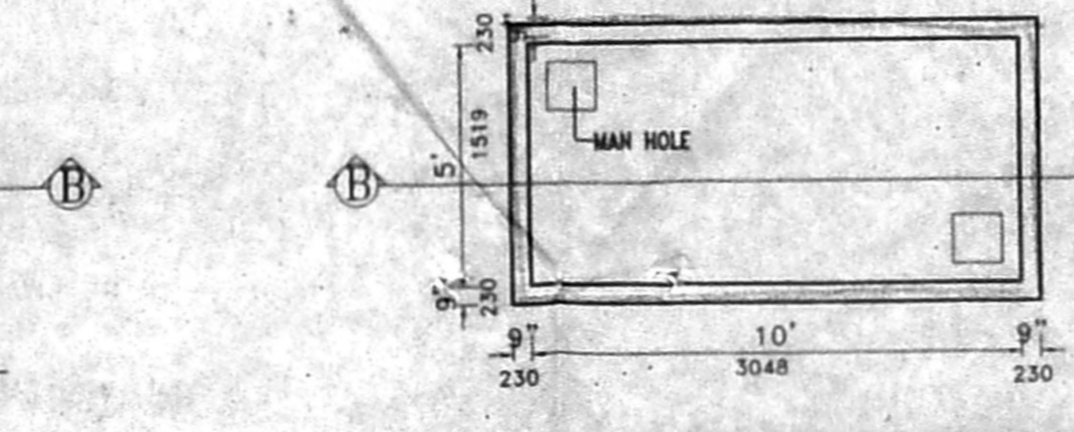

COLLECTION SUMP FOR RAIN WATER HARVESTING FROM TERRACE

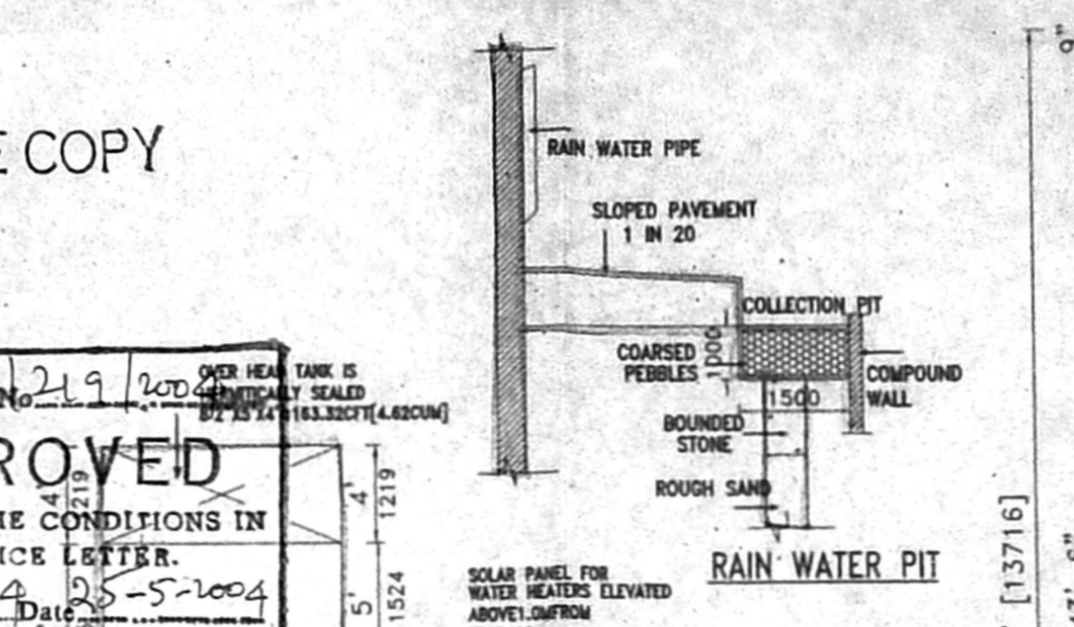

RAIN WATER PIT

OFFICE COPY
 APPROVED
 SUBJECT TO THE CONDITIONS IN THIS OFFICE LETTER.
 FOR MEMBERS SECRETARY
 CHENNAI METROPOLITAN DEVELOPMENT AUTHORITY
 CHENNAI - 600 008

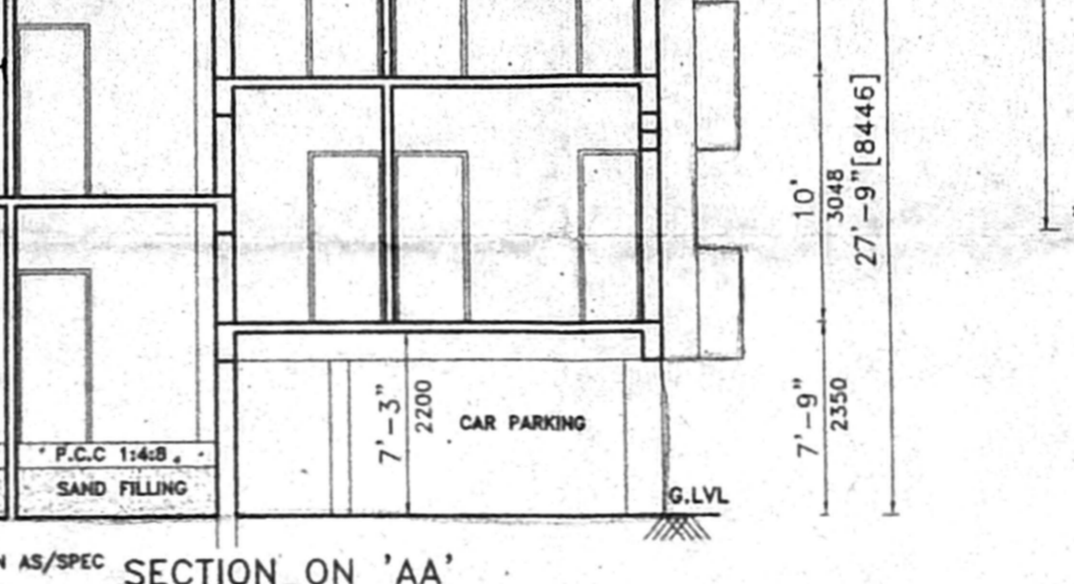

SECTION ON 'AA'

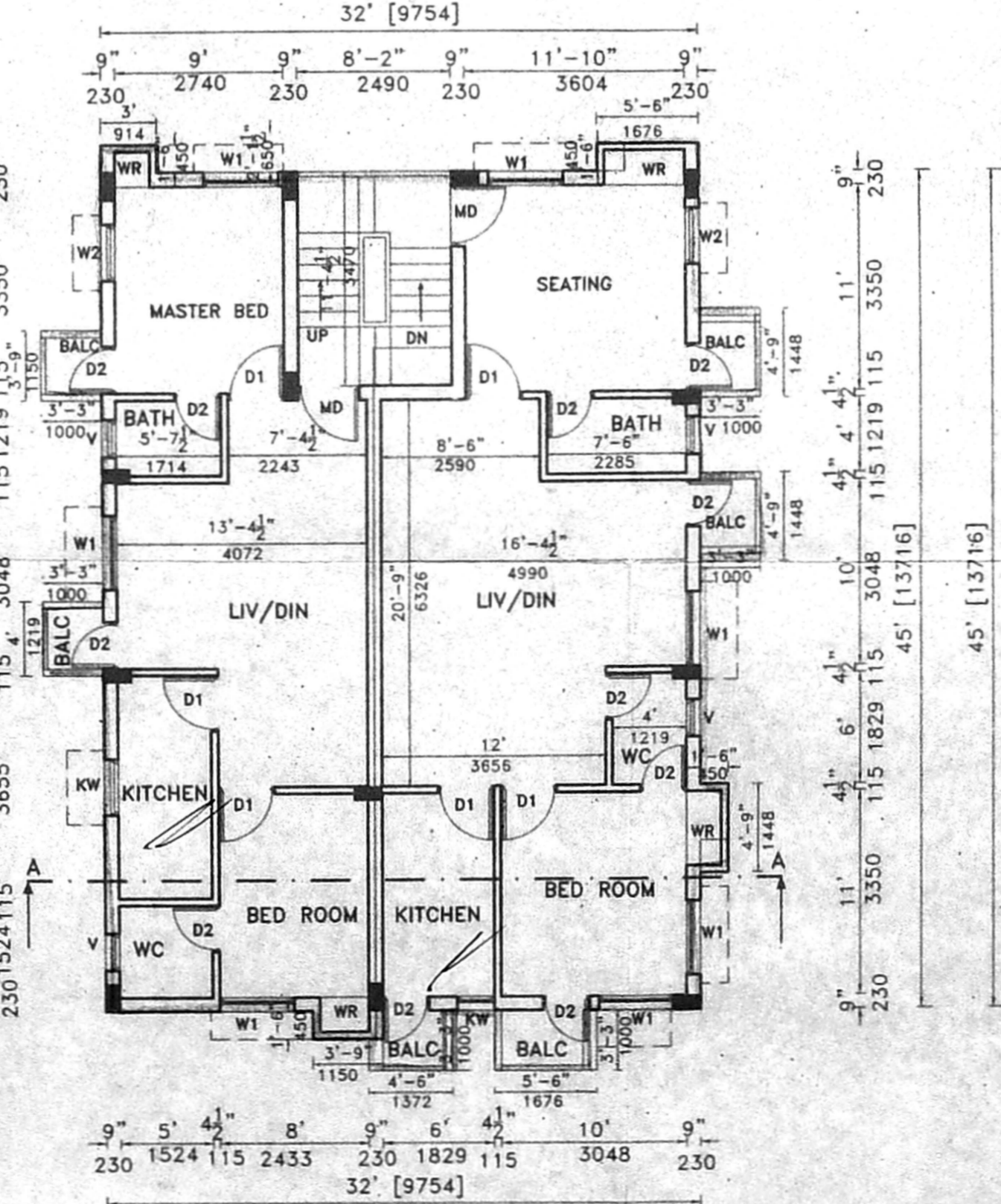

FIRST FLOOR PLAN

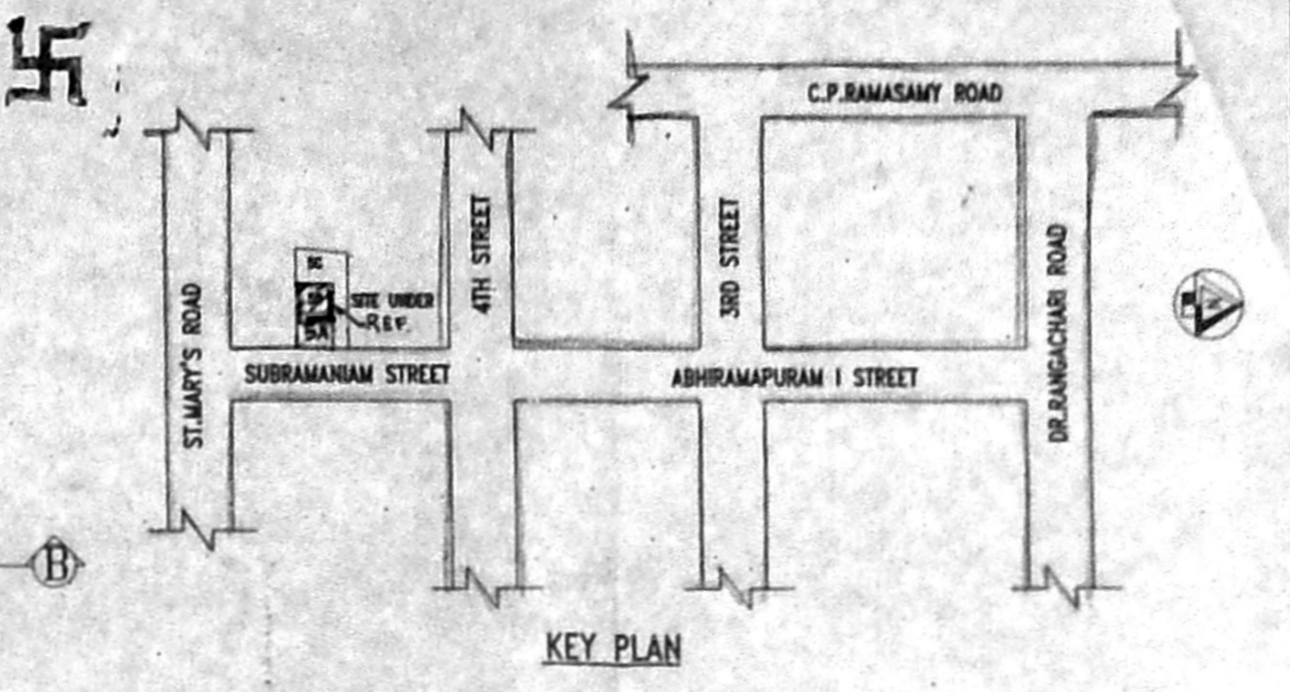

KEY PLAN

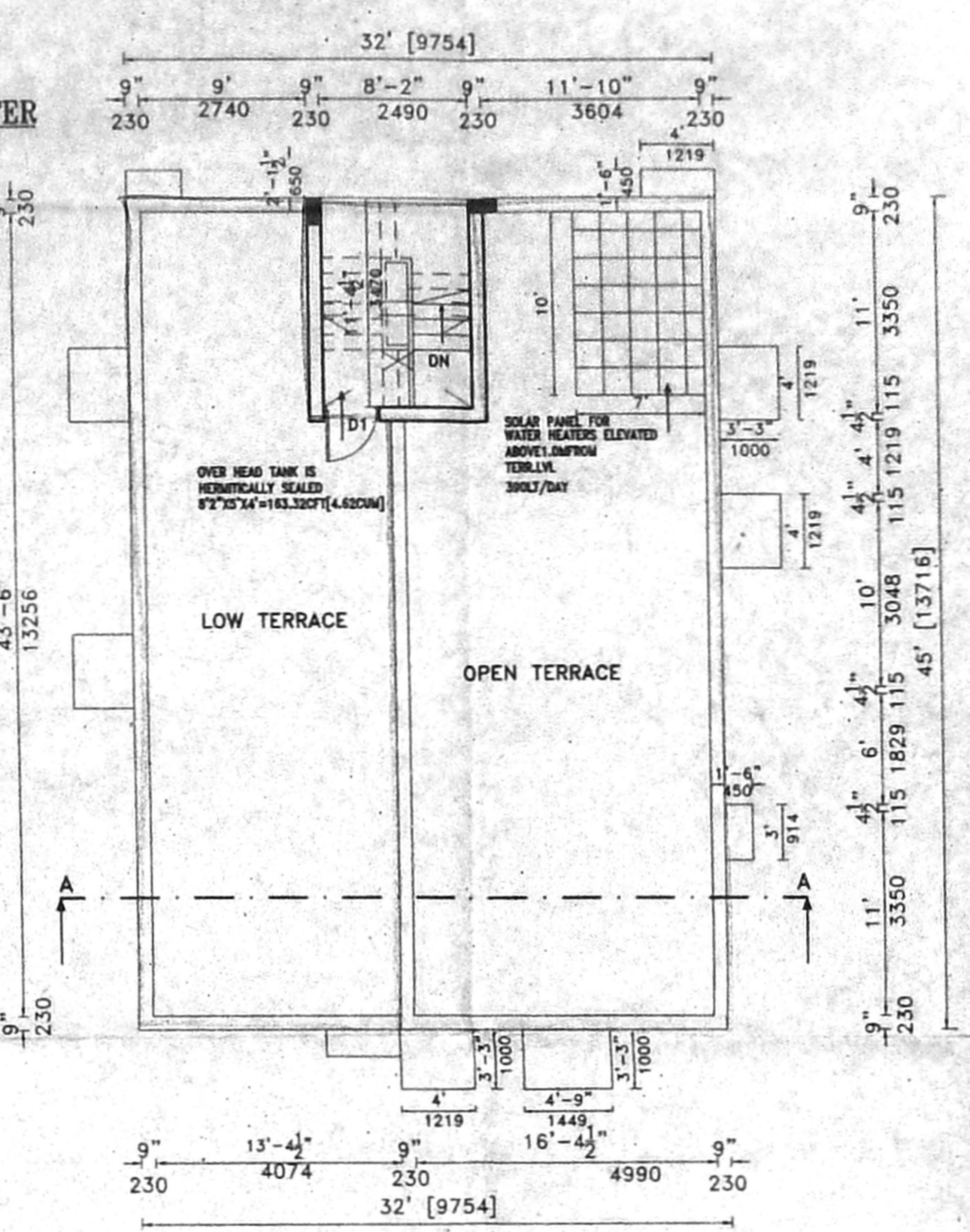

TERRACE FLOOR PLAN

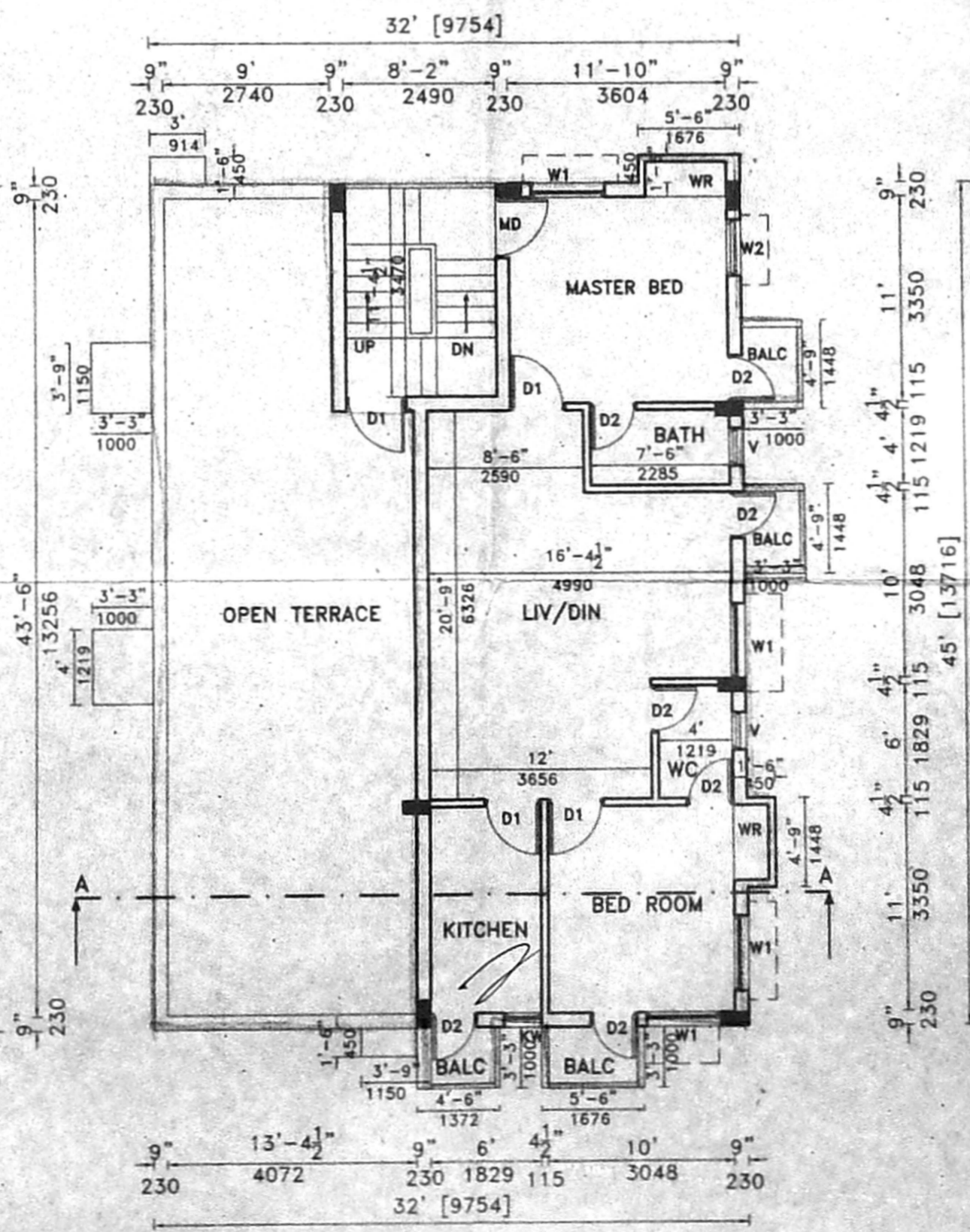

SECOND FLOOR PLAN

TITLE:
 PLAN SHOWING THE PROPOSED BUILDING AT PLOT NO. 58 DOOR NO. 10/54, OLD R.S. NO. 3665/1, T.S. NO. 3665/10, NEW R.S. NO. 3665/23 PART & 3665/24 PART, BLOCK NO. 72, SUBRAMANIAM STREET, ABHIRAMAPURAM, CHENNAI - 600 044, DIV. NO. 142, ZONE - X, MYLAPORE, TRIPLICANE TALUK - MADRAS DISTRICT.

SUB-DIVISION PLAN APPROVED NO VIDE BY SD/594/2003 DATED: 23.12.2003

LEGEND:

PROPOSED AS	[Symbol]
ROAD AS	[Symbol]
BOUNDARY LINE AS	[Symbol]
SEWERLINE AS	[Symbol]

SCHEDULE OF JOINERY

		IN MM
MD	MAIN DOOR	3'6"X7'0" 1070X2100
D1	DOOR	3'0"X7'0" 914X2100
D2	DOOR	2'6"X7'0" 750X2100
W	WINDOW	6'0"X4'0" 1829X1219
W1	WINDOW	4'0"X4'0" 1219X1219
W2	WINDOW	3'0"X4'0" 914X1219
KW	WINDOW	2'0"X4'0" 600X1219
V	VENTILATOR	3'0"X2'0" 914X600

AREA STATEMENT

	SQ. FT	SQ. M
PLOT EXTENT	2400.00	222.965
GROUND FLOOR	724.44	67.302
FIRST FLOOR	1552.94	144.272
SECOND FLOOR	936.17	86.972
TOTAL FLOOR	3213.55	298.546
F.S.I	1.338	
PLOT COVERAGE	64.70%	
HEAD ROOM	117.21	10.889
CAR PARKING AREA	933.33	86.71

SPECIFICATION:
 R.C.C 1:2:4 COLUMN FOUNDATION
 SAND FILLING IN FOUNDATION AND BASEMENT
 P.C.C 1:4:8 IN FOUNDATION AND BASEMENT
 BRICK WORK IN CM 1:5 FOR BASEMENT, SUPERSTRUCTURE AND PARAPET WALL
 MOSAIC FLOORING
 R.C.C SLAB, LINTEL AND BEAMS IN 1:2:4
 WEATHERING COURSE IN BRICK JELLY LIME CONCRETE MORTAR WITH 2 COURSES OF PRESSED TILES LAID TO SLOPE
 PLASTERING IN CM 1:4
 DOORS IN TEAK WOOD AND COUNTRY WOOD
 WINDOWS IN GLAZED AND ALUMINIUM FRAMES

SCALE : 1"=8'-0" [1:100] DATE: 20.02.04

S. Vijayaragh

OWNER SIGNATURE/P.A. HOLDER

H
 M. P. RADEEP
 REGISTERED ARCHITECT
 REG. NO. CA. 92/15172
 COUNCIL OF ARCHITECTURE
 U-27, 10TH STREET
 ANNANAGAR, CHENNAI-600 040

ARCHITECT/LICENSED SURVEYOR